

NEW SIDEWALKS TO BE
INSTALLED ALONG PIPELINE
ROAD BETWEEN BITTER SWEET
WAY AND QUINN WAY. NEW
SIDEWALK TO BE INSTALLED
ALONG COLONIAL DRIVE AND
PLUMMER ROAD FROM ROUTE
300 TO PIPELINE ROAD. REFER
TO PLANS TITLED ROAD
IMPROVEMENTS TO COLONIAL
DRIVE, PIPELINE ROAD AND
PLUMMER ROAD.

SEE NOTE'S

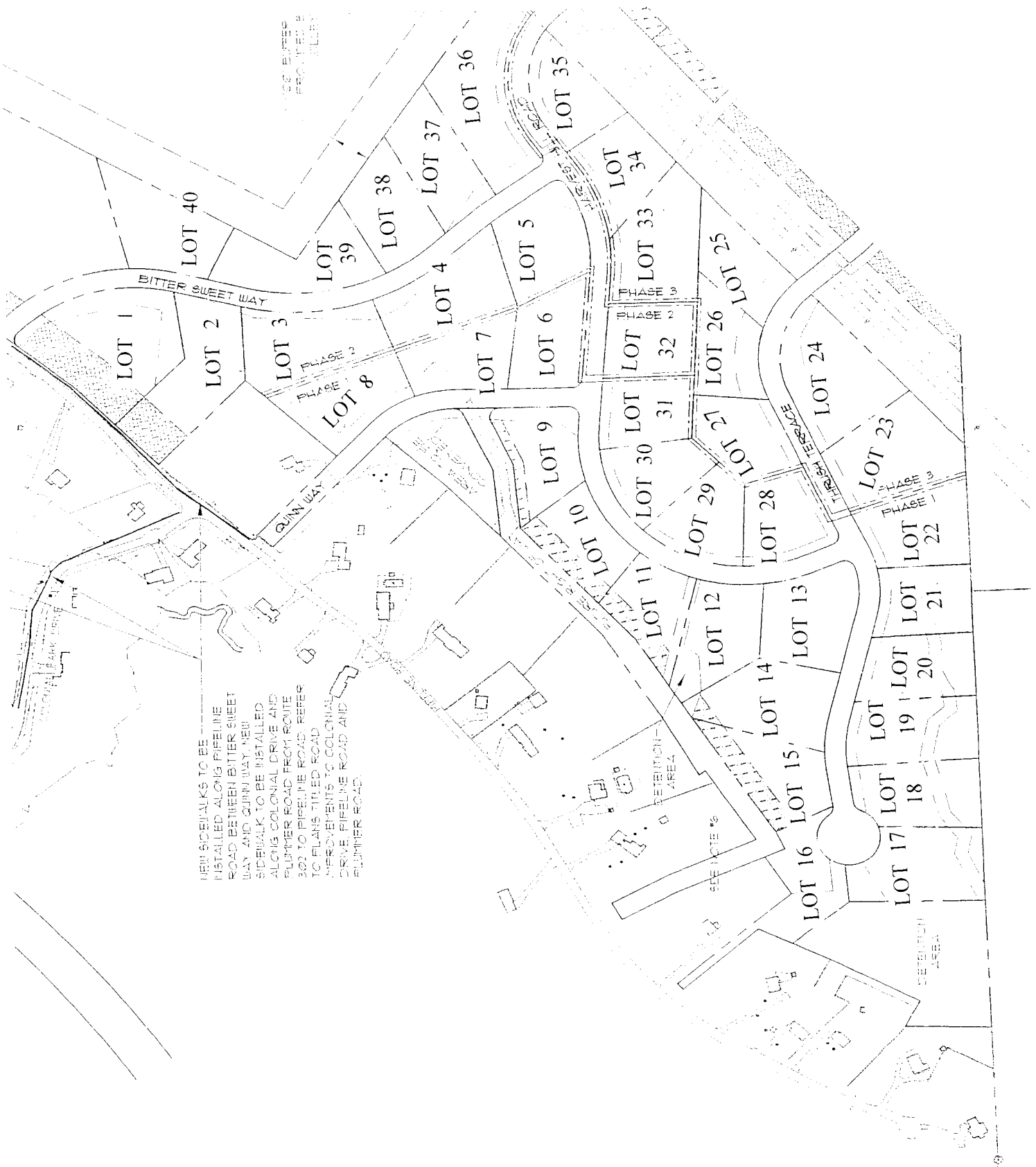

DETECTED
PROPOSED
UTILITY

PHASE 2

PHASE 2

PHASE 3

PHASE 1

DETECTION
AREA

DETECTION
AREA

LOT 1

LOT 2

LOT 3

LOT 8

LOT 4

LOT 7

LOT 5

LOT 6

LOT 9

LOT 10

LOT 30

LOT 31

LOT 29

LOT 27

LOT 28

LOT 14

LOT 15

LOT 16

LOT 19

LOT 18

LOT 17

LOT 20

LOT 21

LOT 22

LOT 23

LOT 24

LOT 25

LOT 26

LOT 34

LOT 33

LOT 35

LOT 38

LOT 37

LOT 36

LOT 40

BITTER SWEET WAY

QUINN WAY

THIRD EGRESS

COLONIAL DRIVE

PLUMMER ROAD

PIPELINE ROAD

FLANNER ROAD